



# Imaged Document Cover Sheet

The document following this cover sheet is an imaged document supplied by LANDATA®, Land Victoria.

Document Type	<b>plan</b>
Document Identification	<b>PS733835H</b>
Number of Pages (excluding this cover sheet)	<b>6</b>
Document Assembled	<b>07/04/2016 14:36</b>

**Copyright and disclaimer notice:**

© State of Victoria. This publication is copyright. No part may be reproduced by any process except in accordance with the provisions of the Copyright Act and for the purposes of Section 32 of the Sale of Land Act 1962 or pursuant to a written agreement. The information is only valid at the time and in the form obtained from the LANDATA® System. The State of Victoria accepts no responsibility for any subsequent release, publication or reproduction of the information.

The document is invalid if this cover sheet is removed or altered.

<b>PLAN OF SUBDIVISION</b>		LV USE ONLY EDITION 1	<b>PS 733835 H</b>		
<p style="text-align: center;"><b>LOCATION OF LAND</b></p> PARISH : CARDIGAN TOWNSHIP : ----- SECTION : 10 CROWN ALLOTMENT : PARTS 7, 8 CROWN PORTION : ----- TITLE REFERENCE : VOL.11635 FOL.171 LAST PLAN REFERENCE : LOT C2 PS 730626J POSTAL ADDRESS : MESSENGER PARADE, (At time of subdivision) LUCAS, 3350. MGA94 Co-ordinates (of approx centre of land in plan) E 745 035 ZONE: 54 N 5 840 760 GDA 94			<p style="text-align: center;"><b>COUNCIL CERTIFICATION AND ENDORSEMENT</b></p> COUNCIL NAME: CITY OF BALLARAT		
VESTING OF ROADS AND/OR RESERVES			NOTATIONS		
IDENTIFIER	COUNCIL / BODY / PERSON		DEPTH LIMITATION does not apply to the land in this plan Survey: This plan is based on survey (see BP2657W) This survey has been connected to permanent marks no(s) 32,53,55 & 56 In Proclaimed Survey Area No. 49. STAGING This is not a staged subdivision. Planning Permit No. PLP/2014/298 LOTS 1 TO 603 (INCLUSIVE), R1 - R15 (INCLUSIVE) ARE NOT SHOWN ON THIS PLAN.		
ROAD R16	CITY OF BALLARAT				
NOTATIONS					
OTHER PURPOSES OF THIS PLAN: TO REMOVE THOSE PARTS OF THE PIPELINES OR ANCILLARY PURPOSES EASEMENT E-1 CREATED IN PS 730626J THAT LIES WITHIN ROAD R16 ON THIS PLAN. GROUNDS FOR REMOVAL: BY CONSENT OF THE RELEVANT AUTHORITY UNDER THE POWERS OF SEC 6 (1)(K)(iii) SUBDIVISION ACT 1988.					
<div style="border: 1px solid black; padding: 5px; display: inline-block;"> <b>LUCAS - C2</b>                      18 LOTS AND                      BALANCE LOTS C3 &amp; C4                 </div>					
<b>EASEMENT INFORMATION</b>					
<b>LEGEND</b>	A - Appurtenant Easement		E - Encumbering Easement	R-Encumbering Easement (Road)	
Easement Reference	Purpose	Width (Metres)	Origin	Land Benefited/In Favour Of	
E-1, E-5	PIPELINES OR ANCILLARY PURPOSES	3	THIS PLAN - SECTION 136 OF THE WATER ACT 1989	CENTRAL HIGHLANDS REGION WATER CORPORATION	
E-2, E-4, E-5	DRAINAGE	3	THIS PLAN	CITY OF BALLARAT	
E-3, E-4, E-6	PIPELINES OR ANCILLARY PURPOSES	3	PS 730626J - SECTION 136 OF THE WATER ACT 1989	CENTRAL HIGHLANDS REGION WATER CORPORATION	
E-6	DRAINAGE	3	PS 730626J	CITY OF BALLARAT	
ORIGINAL SHEET SIZE <b>A3</b>			DIGITALLY SIGNED BY LICENSED SURVEYOR: GERALD JOE DONN		Sheet 1 of 5 Sheets
TGM Group Ballarat 1315 Sturt Street Ballarat Vic 3350 T 03 5330 8888 F 03 5333 3815 PO Box 563W Ballarat West Vic 3350 ABN 11 125 568 481 www.tgmgroup.com JAS-ANZ Accredited: Quality ISO 9001 - OH&S AS/NZS 4801 - Environment ISO 14001			 Ballarat   Melbourne   Geelong		PLAN REGISTERED TIME: 12.32PM DATE: 07/04/2016 GARY M ROBERTSON Assistant Registrar of Titles
REF10014-16-PS733835H(C2)-07LV08/03/2016 VERSION 7LV					

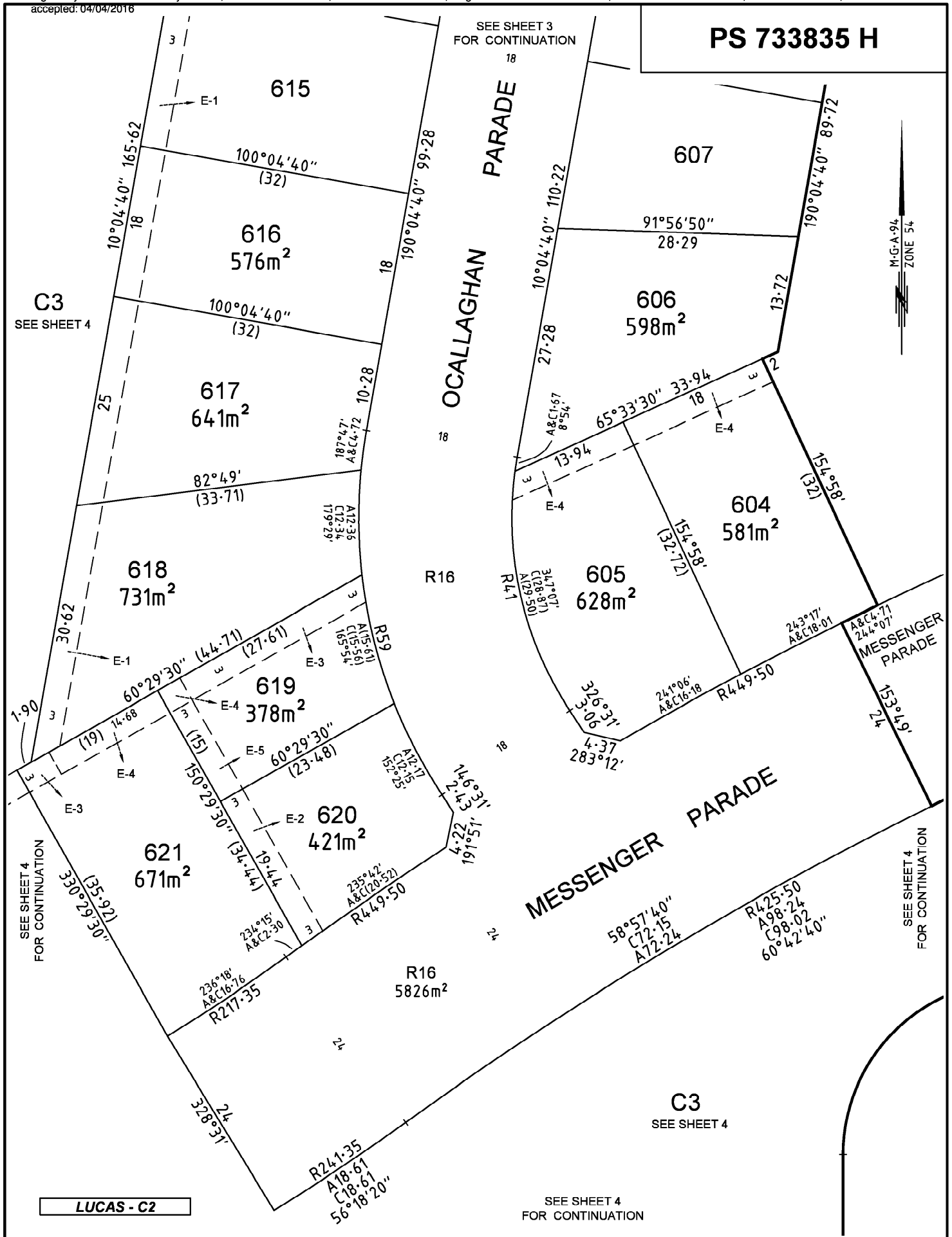

PS 733835 H

C3 SEE SHEET 4

SEE SHEET 4 FOR CONTINUATION

SEE SHEET 4 FOR CONTINUATION

C3 SEE SHEET 4

SEE SHEET 4 FOR CONTINUATION

LUCAS - C2

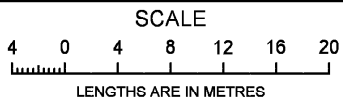

ORIGINAL	
SCALE	SHEET SIZE
1:400	A3

Sheet 2  
CITY OF BALLARAT

TGM Group Ballarat  
1315 Sturt Street  
Ballarat Vic 3350  
T 03 5330 8888  
F 03 5333 3815  
PO Box 563W  
Ballarat West Vic 3350  
ABN 11 125 568 481  
www.tgmgroup.com  
JAS-ANZ Accredited: Quality ISO 9001 - OH&S AS/NZS 4801 - Environment ISO 14001



DIGITALLY SIGNED BY LICENSED SURVEYOR:  
GERALD JOE DONN  
REF 10014-16-PS733835H(C2)-07LV 08/03/2016 VERSION 7LV

PS 733835 H

SEE SHEET 5 FOR CONTINUATION

C4 SEE SHEET 5

C3 SEE SHEET 5

SEE SHEET 5 FOR CONTINUATION

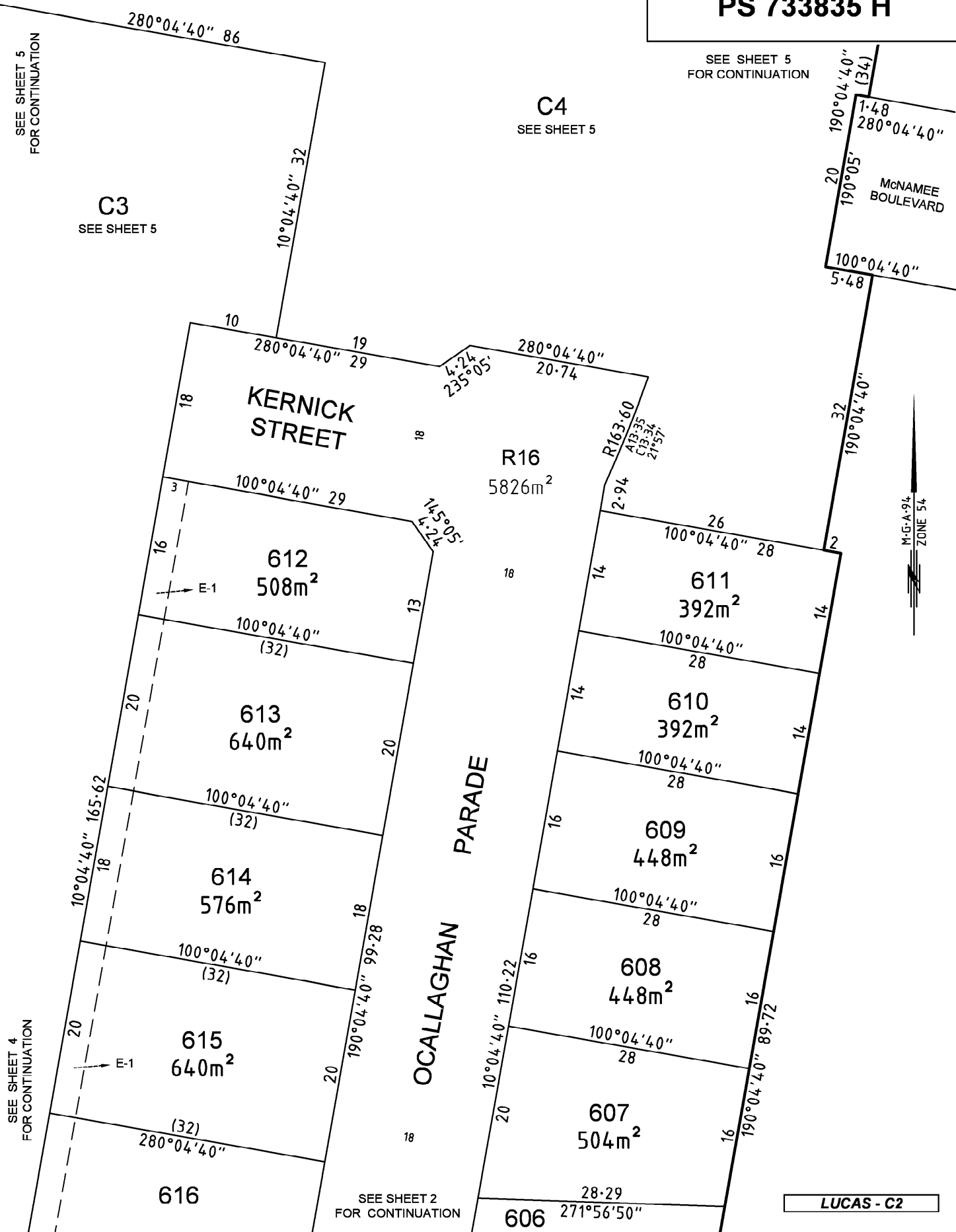
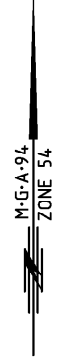
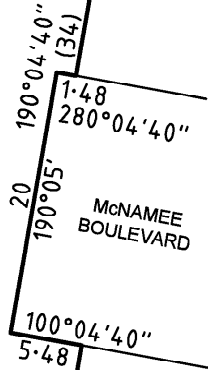

TGM Group Ballarat  
 1315 Sturt Street  
 Ballarat Vic 3350  
 T 03 5330 8888  
 F 03 5333 3815  
 PO Box 593W  
 Ballarat West Vic 3350  
 ABN 11 125 568 481  
 www.tgmgroup.com  
 JAS-ANZ Accredited: Quality ISO 9001 - OH&S AS/NZS 4801 - Environment ISO 14001



Ballarat | Melbourne | Geelong

SCALE

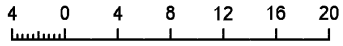

LENGTHS ARE IN METRES

DIGITALLY SIGNED BY LICENSED SURVEYOR:  
 GERALD JOE DONN

REF 10014-16-PS733835H(C2)-07LV 08/03/2016 VERSION 7LV

ORIGINAL SCALE SHEET SIZE  
 1:400 A3

Sheet 3  
 CITY OF BALLARAT

Signed by Council: Ballarat City Council, PP Ref: PLP2014298, Cert Ref: PSD2015049, Original Certification: 06/11/2015, Recertification: 17/11/2015, S.O.C.: 04/03/2016, Amendments accepted: 04/04/2016

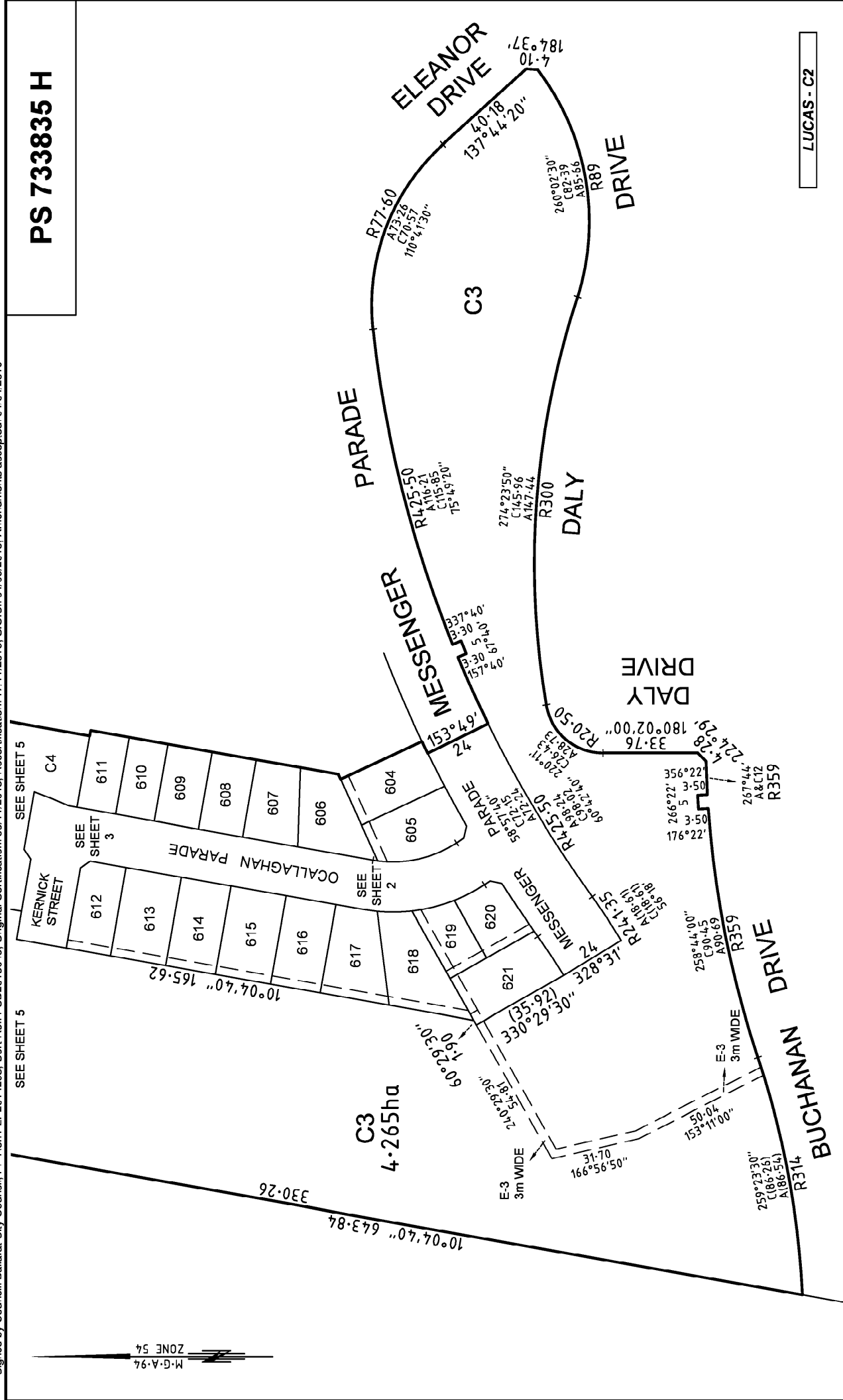

**PS 733835 H**

LUCAS - C2

<p>TGM Group Ballarat                  1315 Slurl Street                  Ballarat Vic 3350                  T 03 5350 8888                  F 03 5353 3815                  PO Box 583W                  Ballarat West Vic 3350                  ABN 11 125 568 461                  www.tgmgroup.com                  Ballarat   Melbourne   Geelong                  JAS-ANZ Accredited Quality ISO 9001 - OH&amp;S AS/NZS 4501 - Environment ISO 14001</p>	<p>SCALE</p> <p>12.5 0 12.5 25 37.5 50 62.5</p> <p>LENGTHS ARE IN METRES</p>	<p>ORIGINAL SCALE</p> <p>SHEET SIZE</p> <p>A3</p>	<p>DIGITALLY SIGNED BY LICENSED SURVEYOR:</p> <p>GERALD JOE DONN</p>	<p>Sheet 4</p> <p>CITY OF BALLARAT</p>
	<p>REF 10014-16-PS733835H(C2)-07LV 08/03/2016 VERSION 7LV</p>			

Signed by: Gerald Joe Donn (TGM Group Pty Ltd - Ballarat) Surveyor's Plan Version (07) SPEAR Ref: S064298A 17/11/2015, Amended: 30/03/2016.

Signed by Council: Ballarat City Council, PP Ref: PLP2014298, Cert Ref: PSD2015049, Original Certification: 06/11/2015, Recertification: 17/11/2015, S.O.C.: 04/03/2016, Amendments accepted: 04/04/2016

**PS 733835 H**

LUCAS - C2

M-G-A-94  
ZONE 54

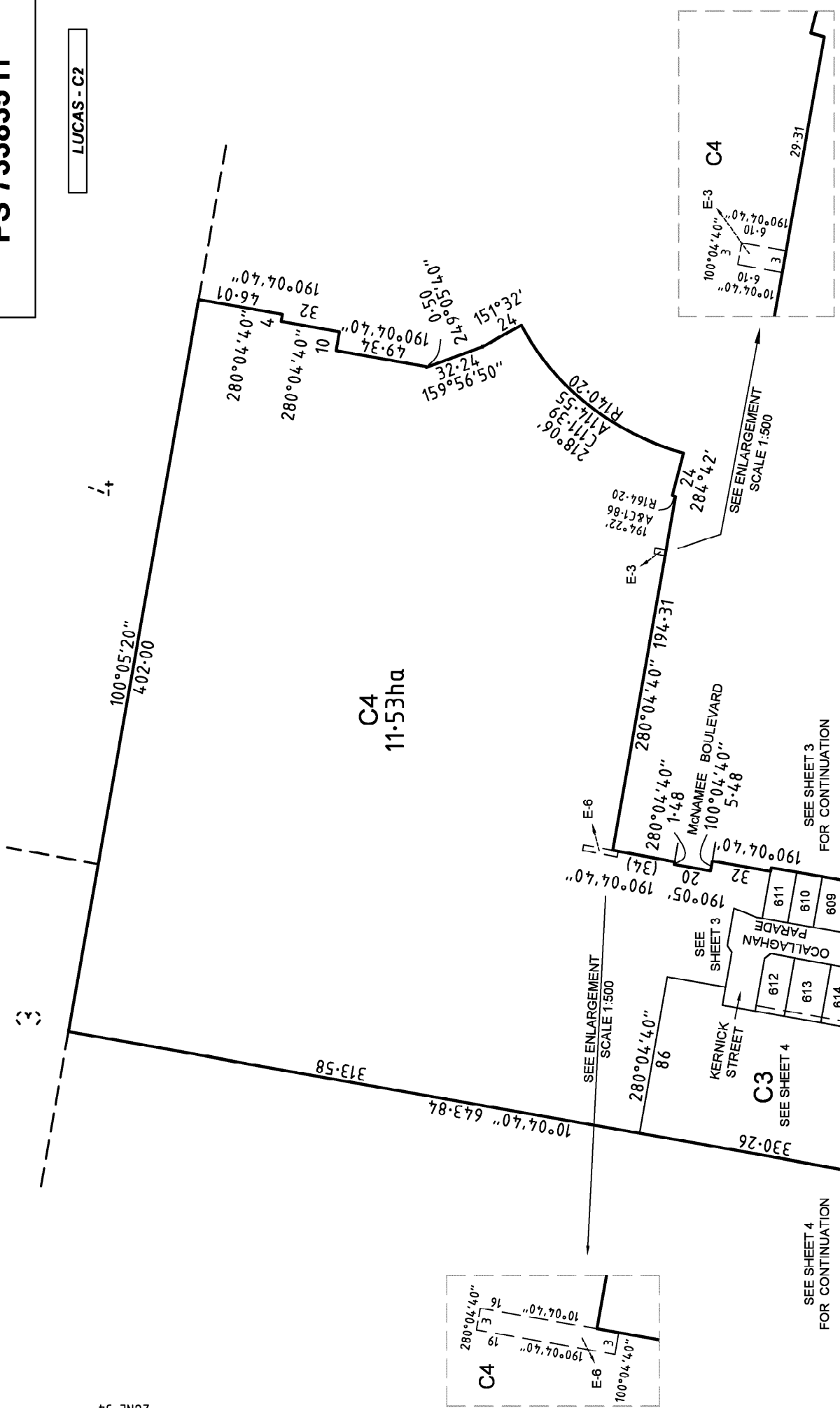

TGM Group Ballarat  
 1315 Sturt Street  
 Ballarat Vic 3350  
 T 03 5350 8888  
 F 03 5353 3815  
 PO Box 583W  
 Ballarat West Vic 3350  
 ABN 11 125 568 461  
 www.tgmgroup.com  
 Ballarat | Melbourne | Geelong  
 JAS-ANZ Accredited Quality ISO 9001 - OH&S AS/NZS 4501 - Environment ISO 14001

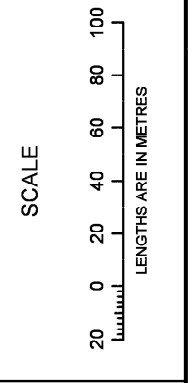

ORIGINAL SCALE SHEET SIZE A3  
 1:2000

DIGITALLY SIGNED BY LICENSED SURVEYOR:  
 GERALD JOE DONN  
 REF 10014-16-PS733835H(C2)-07LV 08/03/2016 VERSION 7LV

Sheet 5  
 CITY OF BALLARAT



**Plan of Subdivision PS733835H**  
**Certifying a New Version of an Existing Plan (Form 11)**

SUBDIVISION (PROCEDURES) REGULATIONS 2011

SPEAR Reference Number: S064229A  
Plan Number: PS733835H  
Responsible Authority Name: Ballarat City Council  
Responsible Authority Permit Ref. No.: PLP2014298  
Responsible Authority Certification Ref. No.: PSD2015049  
Surveyor's Plan Version: 07

**Certification**

This plan is certified under section 11 (7) of the Subdivision Act 1988  
Date of original certification under section 6: 06/11/2015

**Public Open Space**

A requirement for public open space under section 18 of the Subdivision Act 1988

Has been made and the requirement is to be satisfied in stage: 3

Digitally signed by Council Delegate: Rebecca Carter  
Organisation: Ballarat City Council  
Date: 17/11/2015