

Imaged Document Cover Sheet

The document following this cover sheet is an imaged document supplied by LANDATA®, Land Victoria.

Document Type	plan
Document Identification	PS721373N
Number of Pages (excluding this cover sheet)	6
Document Assembled	28/10/2014 10:48

Copyright and disclaimer notice:

© State of Victoria. This publication is copyright. No part may be reproduced by any process except in accordance with the provisions of the Copyright Act and for the purposes of Section 32 of the Sale of Land Act 1962 or pursuant to a written agreement. The information is only valid at the time and in the form obtained from the LANDATA® System. The State of Victoria accepts no responsibility for any subsequent release, publication or reproduction of the information.

The document is invalid if this cover sheet is removed or altered.

PLAN OF SUBDIVISION		LV USE ONLY EDITION 1	PS 721373 N	
<p style="text-align: center;">LOCATION OF LAND</p> PARISH : CARDIGAN TOWNSHIP : _____ SECTION : 10 CROWN ALLOTMENT : PARTS OF 7, 8, 9 & 10 CROWN PORTION : _____ TITLE REFERENCE : VOL.11519 FOL.107 LAST PLAN REFERENCE : LOT H ON PS 721365M POSTAL ADDRESS : CUTHBERTS ROAD & DYSON DRIVE, (At time of subdivision) LUCAS, 3350. MGA94 Co-ordinates (of approx centre of land in plan) E 745 000 ZONE: 54 N 5 840 580 GDA 94		<p style="text-align: center;">COUNCIL CERTIFICATION AND ENDORSEMENT</p> COUNCIL NAME: CITY OF BALLARAT		
VESTING OF ROADS AND/OR RESERVES		NOTATIONS		
IDENTIFIER	COUNCIL / BODY / PERSON	DEPTH LIMITATION does not apply to the land in this plan Survey: This plan is based on survey (SEE BP 2657W). This survey has been connected to permanent marks no(s) 32,53,55 & 56 In Proclaimed Survey Area No. 49 STAGING This is not a staged subdivision. Planning Permit No. PLP/2012/199/A LOTS 1 TO 323 (INCLUSIVE) & R1 - R8 (INCLUSIVE) ARE NOT SHOWN ON THIS PLAN.		
ROAD R9	CITY OF BALLARAT			
NOTATIONS				
OTHER PURPOSE OF THIS PLAN: 1. TO REMOVE THOSE PARTS OF THE PIPELINES OR ANCILLARY PURPOSES EASEMENTS E-1 ON PS 716765Y THAT LIE WITHIN ROAD R9 ON THIS PLAN. GROUNDS FOR REMOVAL: BY CONSENT OF THE RELEVANT AUTHORITY UNDER THE POWERS OF SEC 6 (1)(K)(III) SUBDIVISION ACT 1988.				
<div style="border: 1px solid black; padding: 5px; width: fit-content; margin: auto;"> LUCAS - B3 39 LOTS AND BALANCE LOT J </div>				
EASEMENT INFORMATION				
LEGEND	A - Appurtenant Easement	E - Encumbering Easement	R-Encumbering Easement (Road)	
Easement Reference	Purpose	Width (Metres)	Origin	Land Benefited/In Favour Of
E-2 & E-5	PIPELINES OR ANCILLARY PURPOSES	3	THIS PLAN - SECTION 136 OF THE WATER ACT 1989	CENTRAL HIGHLANDS REGION WATER CORPORATION
E-2, E-3 & E-6	DRAINAGE	SEE PLAN	THIS PLAN	CITY OF BALLARAT
E-4	DRAINAGE	3	PS 716765Y	CITY OF BALLARAT
E-1, E-4 & E-6	PIPELINES OR ANCILLARY PURPOSES	SEE PLAN	PS 716765Y - SECTION 136 OF THE WATER ACT 1989	CENTRAL HIGHLANDS REGION WATER CORPORATION
E-7	PIPELINES OR ANCILLARY PURPOSES	SEE PLAN	AJ820512Y	CENTRAL HIGHLANDS REGION WATER CORPORATION
E-8	PIPELINES OR ANCILLARY PURPOSES	SEE PLAN	PS 721365M - SECTION 136 OF THE WATER ACT 1989	CENTRAL HIGHLANDS REGION WATER CORPORATION
ORIGINAL SHEET SIZE A3		DIGITALLY SIGNED BY LICENSED SURVEYOR:		Sheet 1 of 5 Sheets
TGM Group Ballarat 1315 Sturt Street Ballarat Vic 3350 T 03 5330 8888 F 03 5333 3815 PO Box 563W Ballarat West Vic 3350 ABN 11 125 508 461 www.tgmgroup.com Melbourne Geelong Ballina JAS-ANZ Accredited: Quality ISO 9001 - OH&S AS/NZS 4801 - Environment ISO 14001		ADAM EDWARD CRIDDLE		PLAN REGISTERED: TIME: 3:51 PM DATE: 24 / 10 / 2014 Laura Campbell Assistant Registrar of Titles
		REF 10014-09-PS721373N(B3)-06 04/08/2014 VERSION 6		

PS 721373 N

12

100°05'20"
897.70

TOTAL AREA
LOT J
52.08ha

J (PART)
49.83ha

J (PART)
1.709ha

J (PART)
5453m²

J (PART)
5453m²

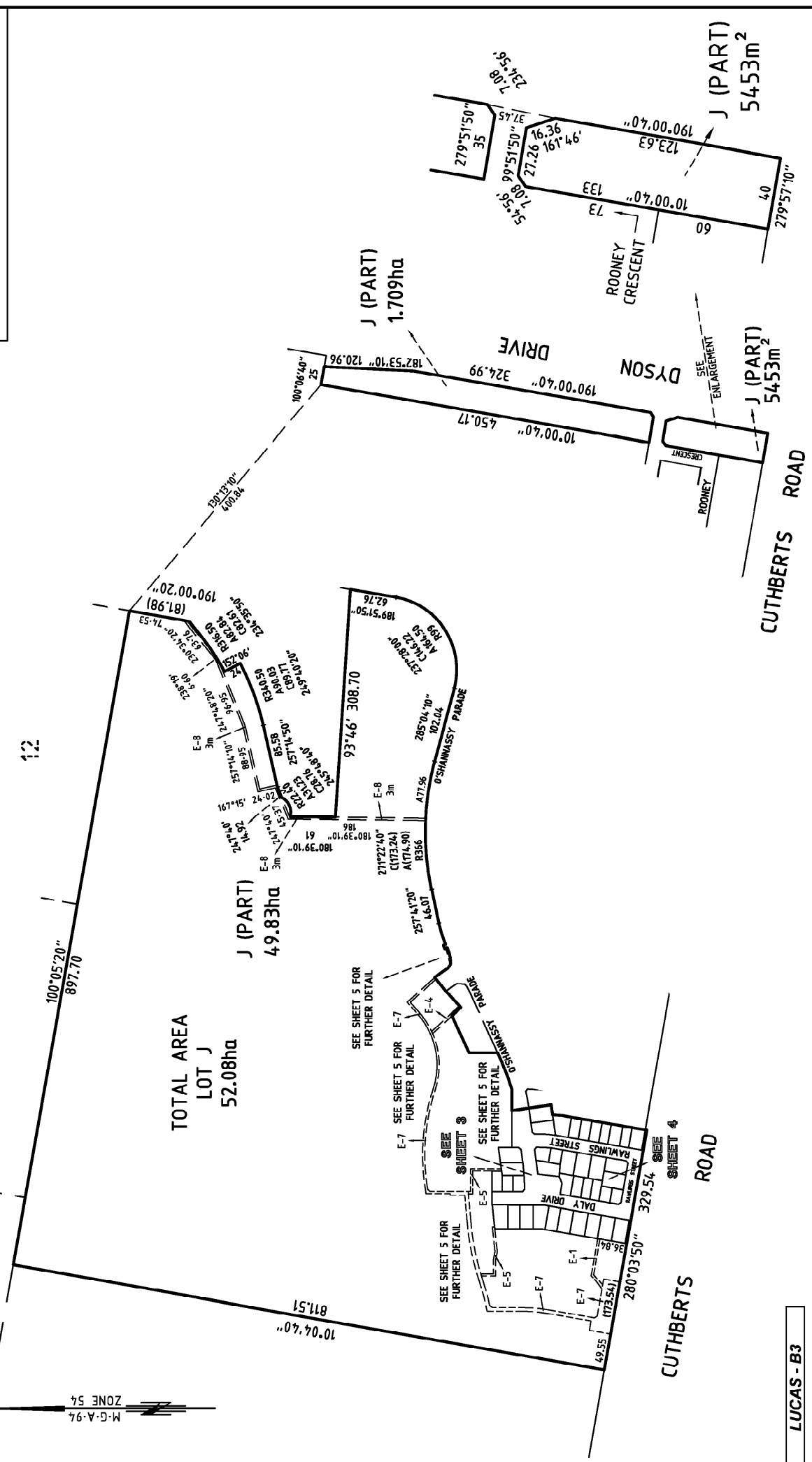

LUCAS - B3

TGM Group Ballarat
1915 Shire Street
Ballarat Vic 3350
T 03 5350 8888
F 03 5353 3815
PO Box 583W
Ballarat West Vic 3350
ABN 11 125 568 461
www.tgmgroup.com
JAS-ANZ Accredited Quality ISO 9001 · OH&S AS/NZS 4801 · Environment ISO 14001



SCALE
50 0 50 100 150 200 250
LENGTHS ARE IN METRES

ORIGINAL
SCALE SHEET SIZE
1:5000 A3

DIGITALLY SIGNED BY LICENSED SURVEYOR:

ADAM EDWARD CRIDDLE

Sheet 2

CITY OF BALLARAT

REF 10014-09-PS721373N(B3)-06 04/08/2014 VERSION 6

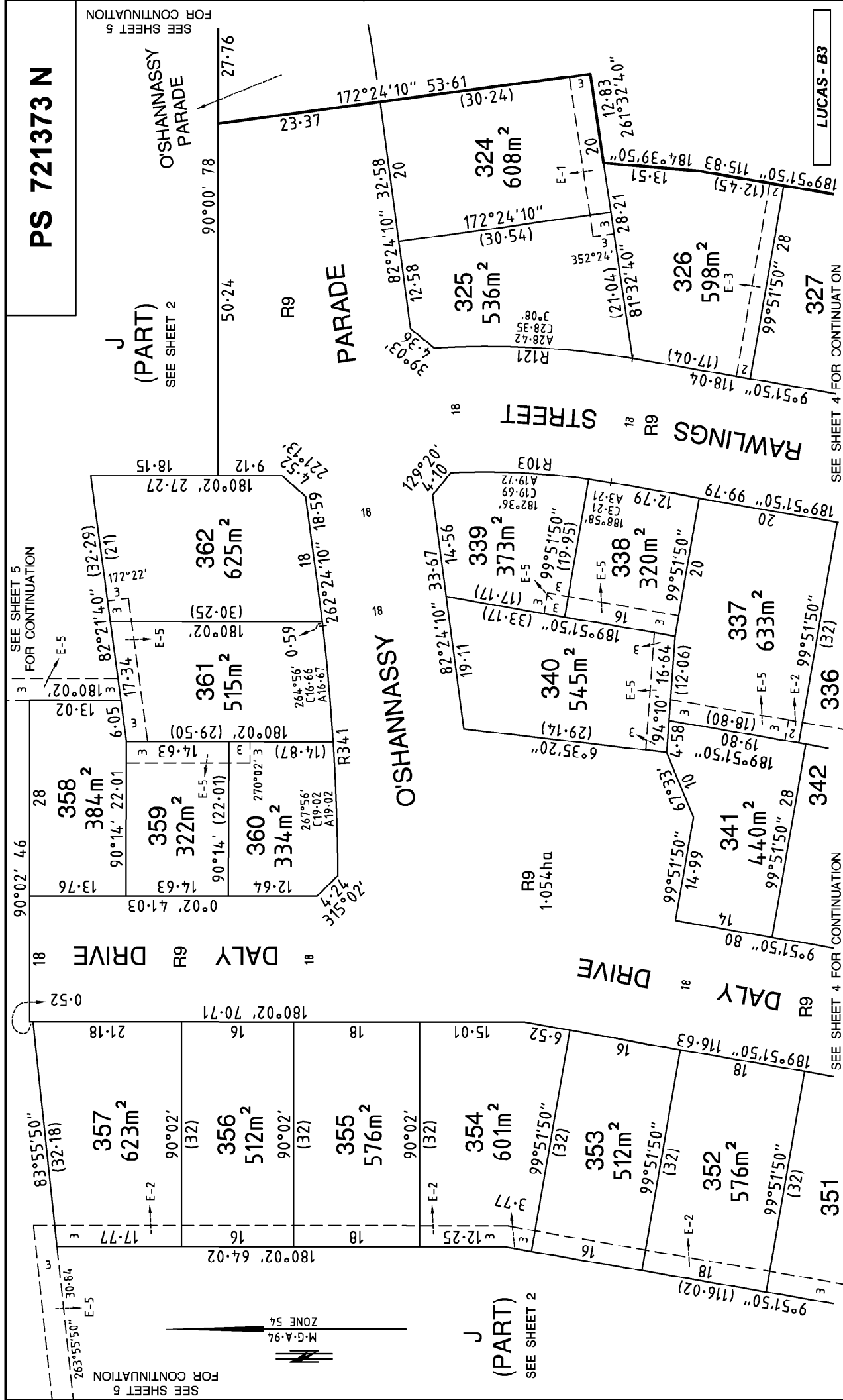

PS 721373 N

(PART)

SEE SHEET 2

O'SHANNASSY PARADE

SEE SHEET 5 FOR CONTINUATION

SEE SHEET 5 FOR CONTINUATION

SEE SHEET 4 FOR CONTINUATION

SEE SHEET 4 FOR CONTINUATION

DIGITALLY SIGNED BY LICENSED SURVEYOR:
 ADAM EDWARD CRIDDLE

ORIGINAL SCALE 1:500
 SHEET SIZE A3

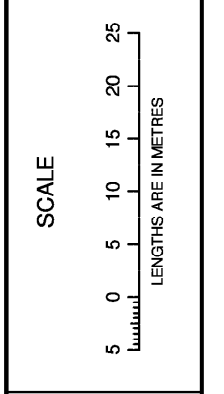

TGM Group Ballarat
 1915 Shire Street
 Ballarat Vic 3350
 T 03 5350 8888
 F 03 5353 3815
 PO Box 583W
 Ballarat West Vic 3350
 AEN 11 125 568 461
 www.tgmgroup.com

Melbourne | Geelong | Ballarat
 JAS-ANZ Accredited Quality ISO 9001 • OH&S AS/NZS 4501 • Environment ISO 14001

PS 721373 N

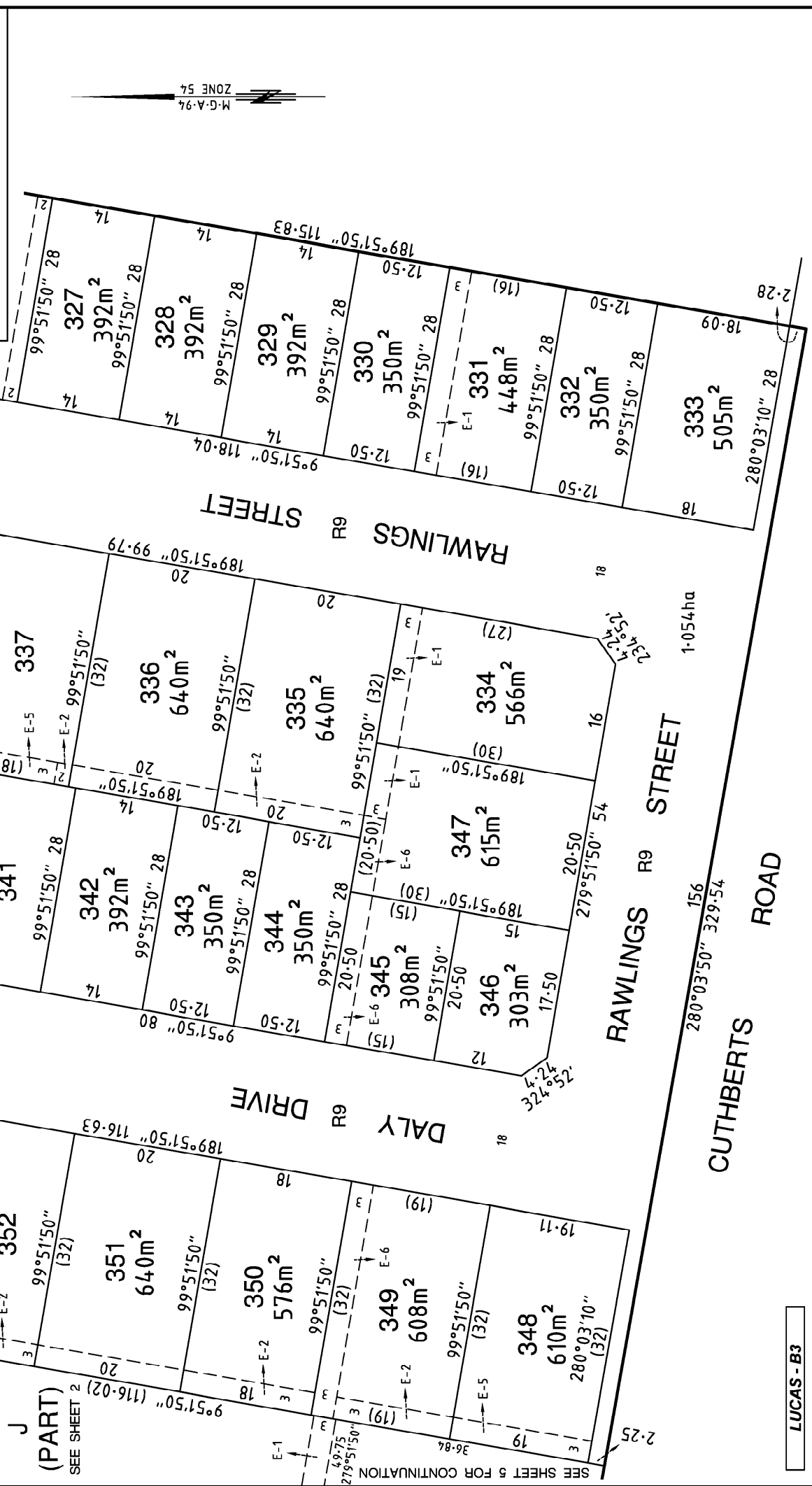

SEE SHEET 3 FOR CONTINUATION

SEE SHEET 3 FOR CONTINUATION

J (PART)
SEE SHEET 2

SEE SHEET 5 FOR CONTINUATION

TGM Group Ballarat
 1315 Shire Street
 Ballarat Vic 3350
 T 03 5350 8888
 F 03 5353 3815
 PO Box 583W
 Ballarat West Vic 3350
 ABN 11 125 568 461
 www.tgmgroup.com



SCALE

ORIGINAL SCALE 1:500 SHEET SIZE A3

DIGITALLY SIGNED BY LICENSED SURVEYOR:
 ADAM EDWARD CRIDDLE
 REF 10014-09-PS721373N(B3)-06 04/08/2014 VERSION 6

Sheet 4

CITY OF BALLARAT

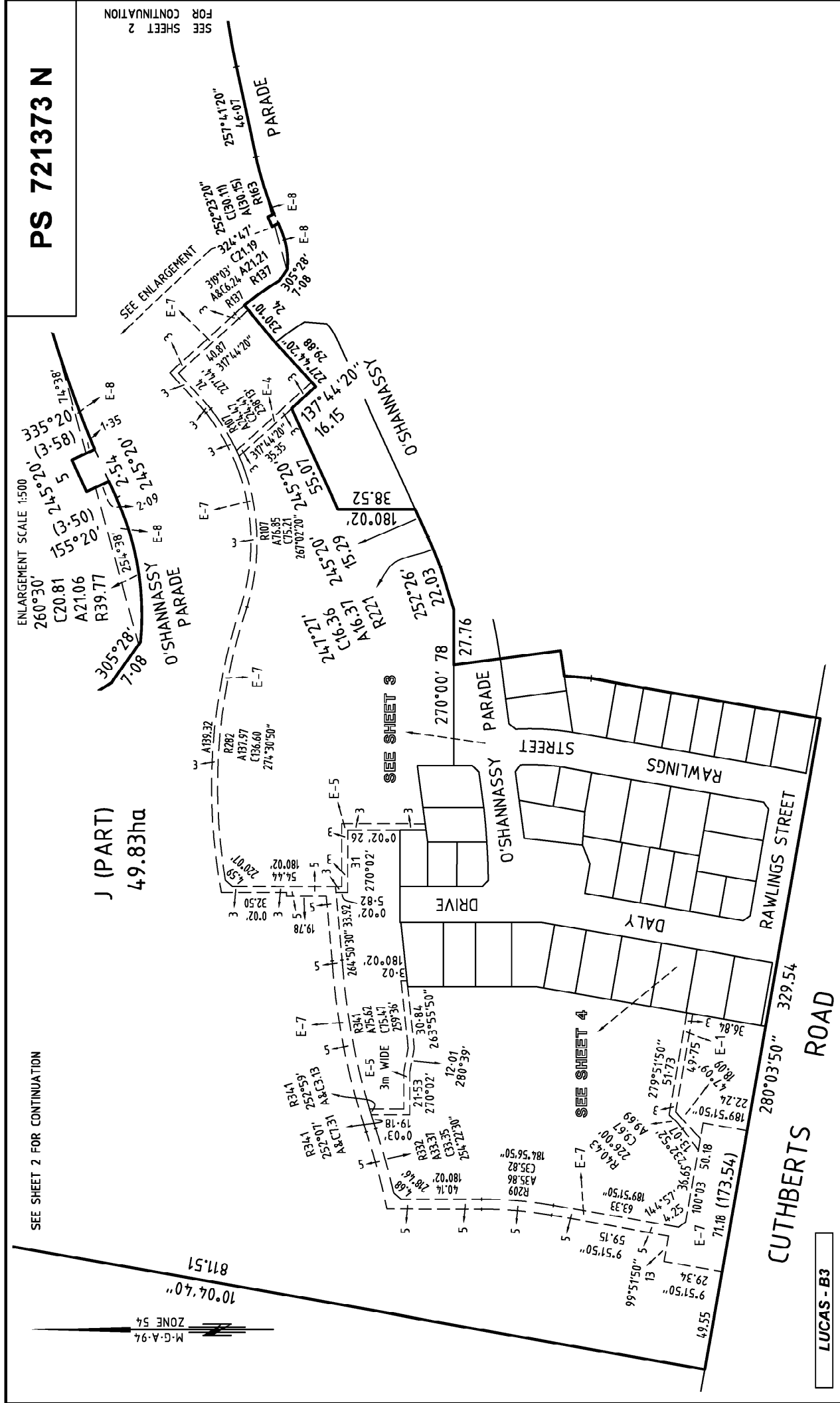

J (PART)
49.83ha

SEE SHEET 2 FOR CONTINUATION

SEE SHEET 2
 FOR CONTINUATION

LUCAS - B3

TGM Group Ballarat
 1315 Shire Street
 Ballarat Vic 3350
 T 03 5350 8888
 F 03 5353 3815
 PO Box 563W
 Ballarat West Vic 3350
 ABN 11 125 568 461
 www.tgmgroup.com



SCALE

17.5	0	17.5	35	70
------	---	------	----	----

LENGTHS ARE IN METRES

ORIGINAL	SHEET SIZE
SCALE	A3
1:1750	

DIGITALLY SIGNED BY LICENSED SURVEYOR:
 ADAM EDWARD CRIDDLE

Sheet **5**
 CITY OF BALLARAT

REF **10014-09-PS721373N(B3)-06** 04/08/2014 VERSION **6**

Plan of Subdivision PS721373N
Concurrent Certification and Statement of Compliance
(Form 3)



SUBDIVISION (PROCEDURES) REGULATIONS 2011

SPEAR Reference Number: S049615H
Plan Number: PS721373N
Responsible Authority Name: Ballarat City Council
Responsible Authority Reference Number 1: PLP2012199A
Responsible Authority Reference Number 2: PSD2014056
Surveyor's Plan Version: 06

Certification

This plan is certified under section 6 of the Subdivision Act 1988

Statement of Compliance

This is a statement of compliance issued under section 21 of the Subdivision Act 1988

Public Open Space

A requirement for public open space under section 18 of the Subdivision Act 1988

Has not been made at Certification

Digitally signed by Council Delegate: Andrea Watkins
Organisation: Ballarat City Council
Date: 07/10/2014